

LAND-MARK SURVEYING
Mark L. Miritz
 Wisconsin Registered Land Surveyor S-2582

N9330 Knuteson Drive
 Whitewater, WI 53190
 Phone: (262) 495-3284
 FAX : (262) 495-8421
 LAND-MARKSURVEYING.COM

OWNER: SONYA WARD
 N6613 JUNIPER ROAD
 DELAVAN, WI 53115

PLAT OF SURVEY

**LOTS 5, 6 AND 8-14 INCLUSIVE OF BLOCK 9 OF
 SKANSEN SWEDISH TRIBUNE NEWS SUBDIVISION,
 LOCATED IN SECTION 9, TOWN 3 NORTH, RANGE
 15 EAST, WALWORTH COUNTY, WISCONSIN.**

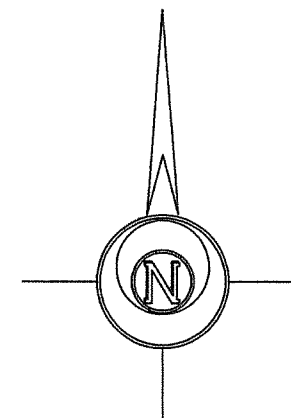
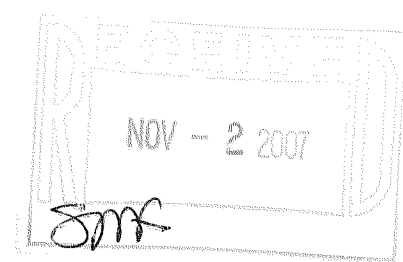

BEARINGS ARE BASED ON PREVIOUS SURVEYS OF RECORD

LEGEND

- FOUND IRON PIPE
- FOUND IRON ROD
- FOUND COUNTY MONUMENT
- FOUND CONCRETE MONUMENT
- CHISEL CUT IN CONCRETE
- SET IRON ROD, 24" LONG, WEIGHING 1.5 LBS./LINEAL FT., 3/4" DIA.
- RECORDED AS DIMENSION
- EXISTING FENCE

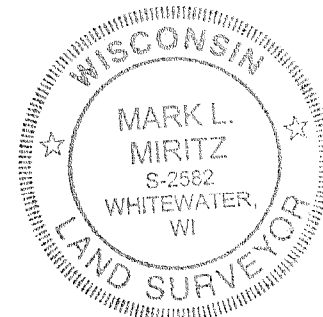

SCALE: 1" = 30 FEET

"I hereby certify that the above described property has been surveyed by me or under my direction and that the above map is a true representation thereof and shows the size and location of the property, its exterior boundaries, the location of all visible structures and dimensions of all principal buildings thereon, boundary fences, apparent easements, roadways and visible encroachments, if any."
 "This survey is made for the use of the present owners of the property, and also those who purchase, mortgage, or guarantee the title thereto within one year from date hereof."

Mark L. Miritz
MARK L. MIRITZ
 WISCONSIN REGISTERED
 LAND SURVEYOR S-2582

REVISED SEPT. 29, 2007 TO SHOW ADDITION "AS BUILT"

DATE: AUG. 8, 2006 JOB NO. 06.803

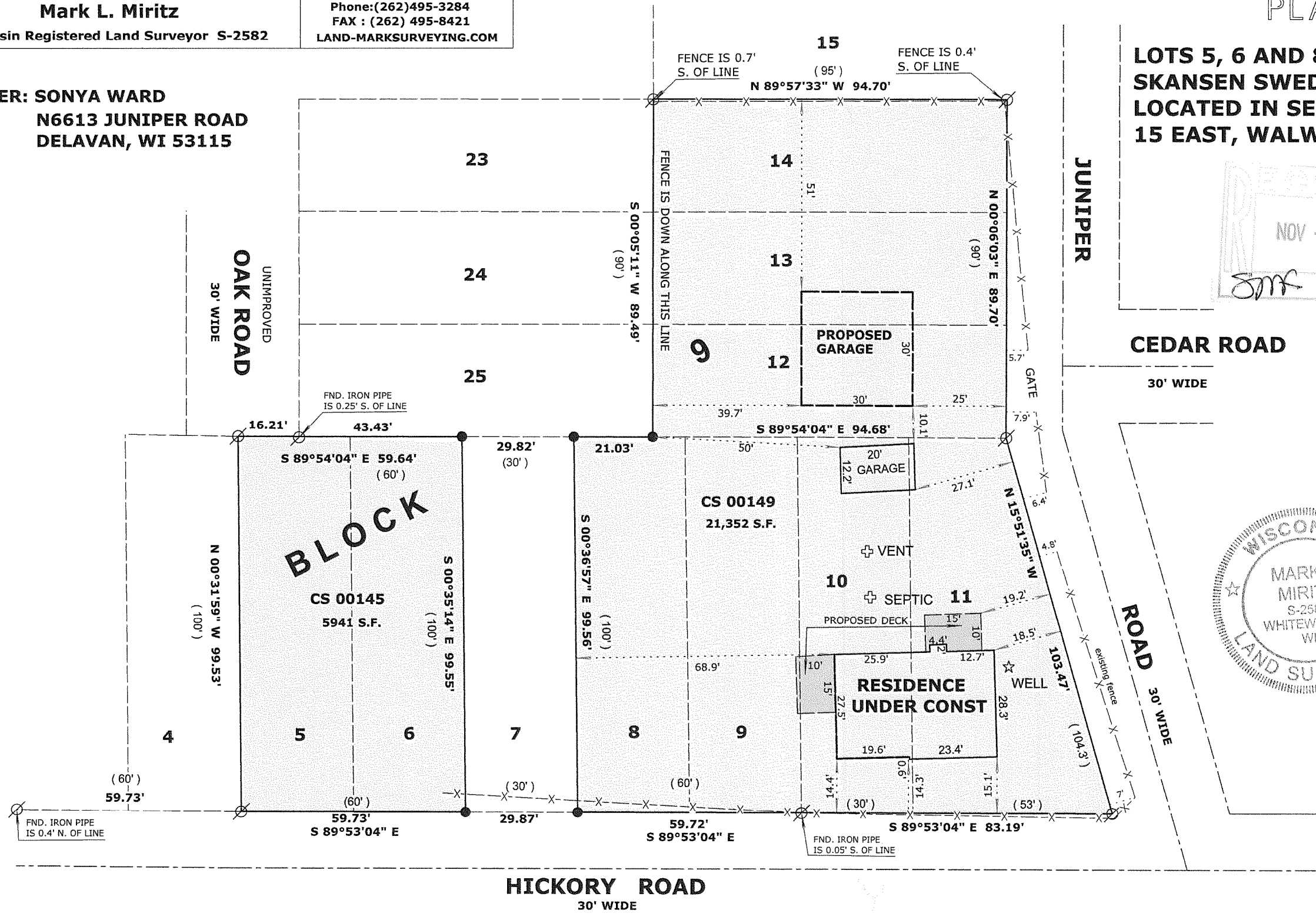

CS 145 CS-149

315-1045